



Quality Control Checks in WISKI

Brittany Faust | Continuous Water Monitoring Data Coordinator

June 4, 2025

What is WISKI?

- **Water Information System from KISTERS**
- Time series database to store, analyze, and share environmental data
- Shared database with Pollution Control Agency, Department of Natural Resources, and Department of Agriculture

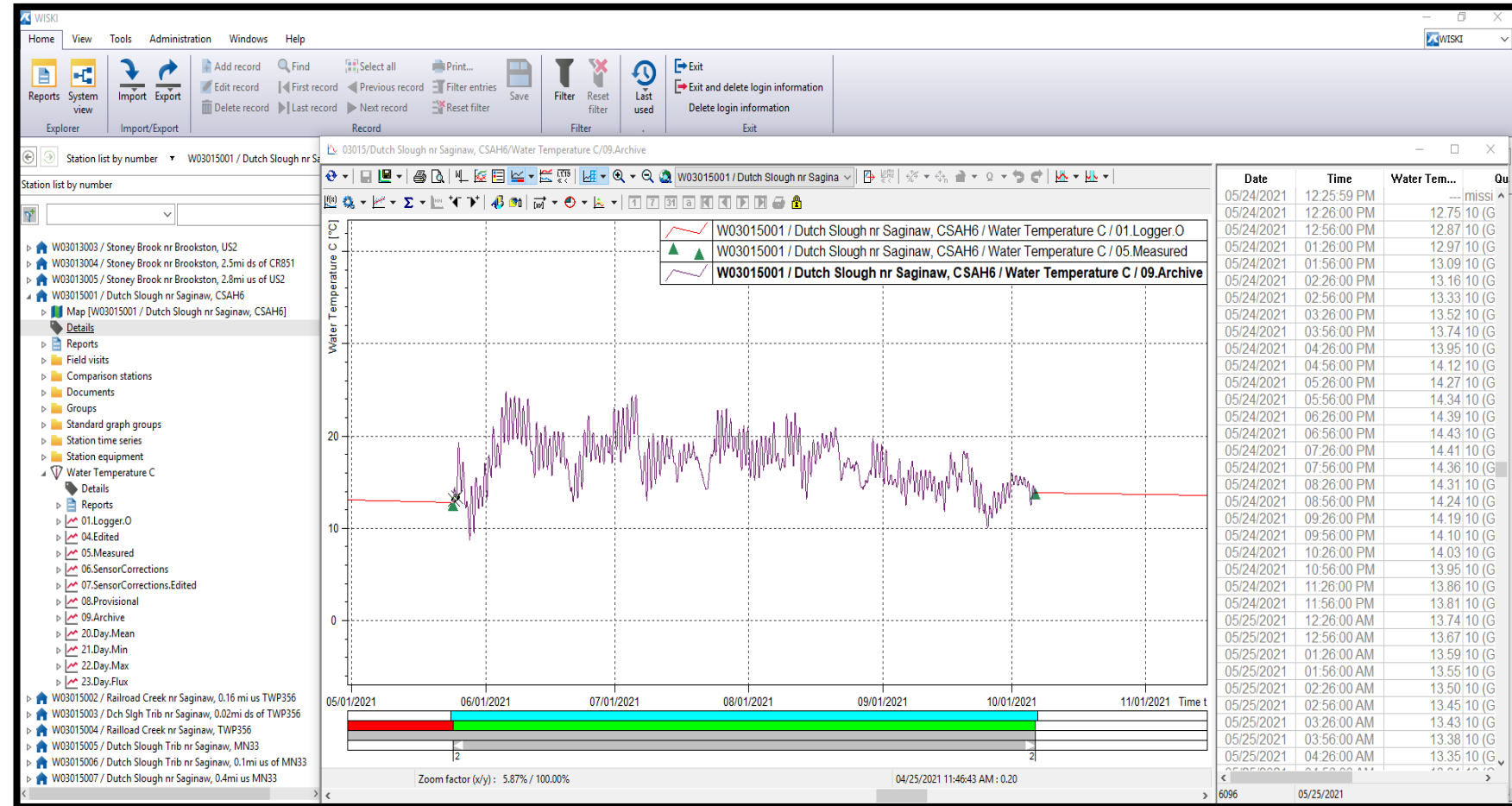

Water Monitoring Data Types

Types of Data Stored in WISKI

- ACIS
- Mesonet stations
- Basin
- Wetland
- Edge of field
- Groundwater
- Spring
- Surface water: rivers, streams, tributaries

Water Monitoring Parameters

- Precipitation
- Level
- Discharge
 - Load
- Water quality
 - Dissolved oxygen
 - pH
 - Specific conductance
 - Water temperature
 - Nitrate
 - Turbidity

7430 Total stations in our database

Data Workflow



Quality Codes

Quality settings

Quality codes Quality colour

| Entries 1 - 8: | | Entries 9 - 16: | |
|-----------------------|---------|------------------------|--------|
| 0, Unchecked | white | 29, Modeled | |
| 3, Instantaneous Data | sea gr | 34, Estimated | blue |
| 8, Reliable Interpoln | | 35, Unreliable | black |
| 10, Good | green | 36, Threshold Exceedan | purple |
| 15, Fair | orange | 80, Ice | cyan |
| 20, Poor | pink | 199, Logger Unknown | gray |
| 27, Questionable | yellow | 200, Unknown | dark g |
| 28, Unknown | light g | 255, -- | red |

<< >>

OK Cancel Apply Help

Quality code threshold examples

Temperature (°C)

Table 18: Water temperature quality coding thresholds

| Difference from NIST traceable thermometer/thermistor | Quality Code | Sensor corrections |
|---|--------------|-------------------------------------|
| ≤0.5 | 10 (Good) | Set sensor correction value to zero |
| >0.5 to ≤0.8 | 15 (Fair) | |
| >0.8 to ≤2 | 20 (Poor) | |
| >2 | NA | Delete values |

Dissolved Oxygen (mg/L)

Table 19: Dissolved oxygen quality coding thresholds

| Difference from calibrated secondary sonde | Quality Code | Sensor corrections |
|--|--------------|--|
| ≤0.5 | 10 (Good) | Set sensor correction value to zero |
| >0.5 to ≤2 | 20 (Poor) | Sensor correction is the calculated difference from calibrated secondary sonde |
| >2 | NA | Delete values |

Time series work up data flow

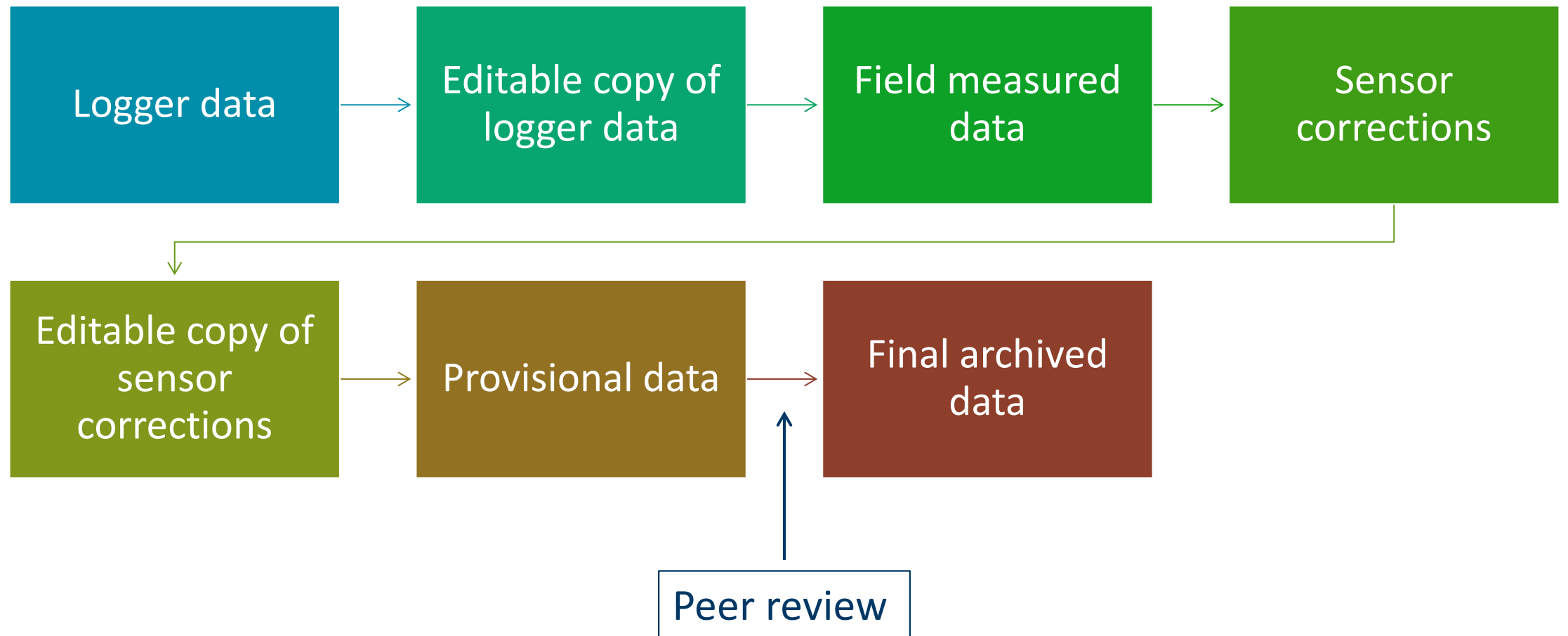

Data visualization, workup, and analysis

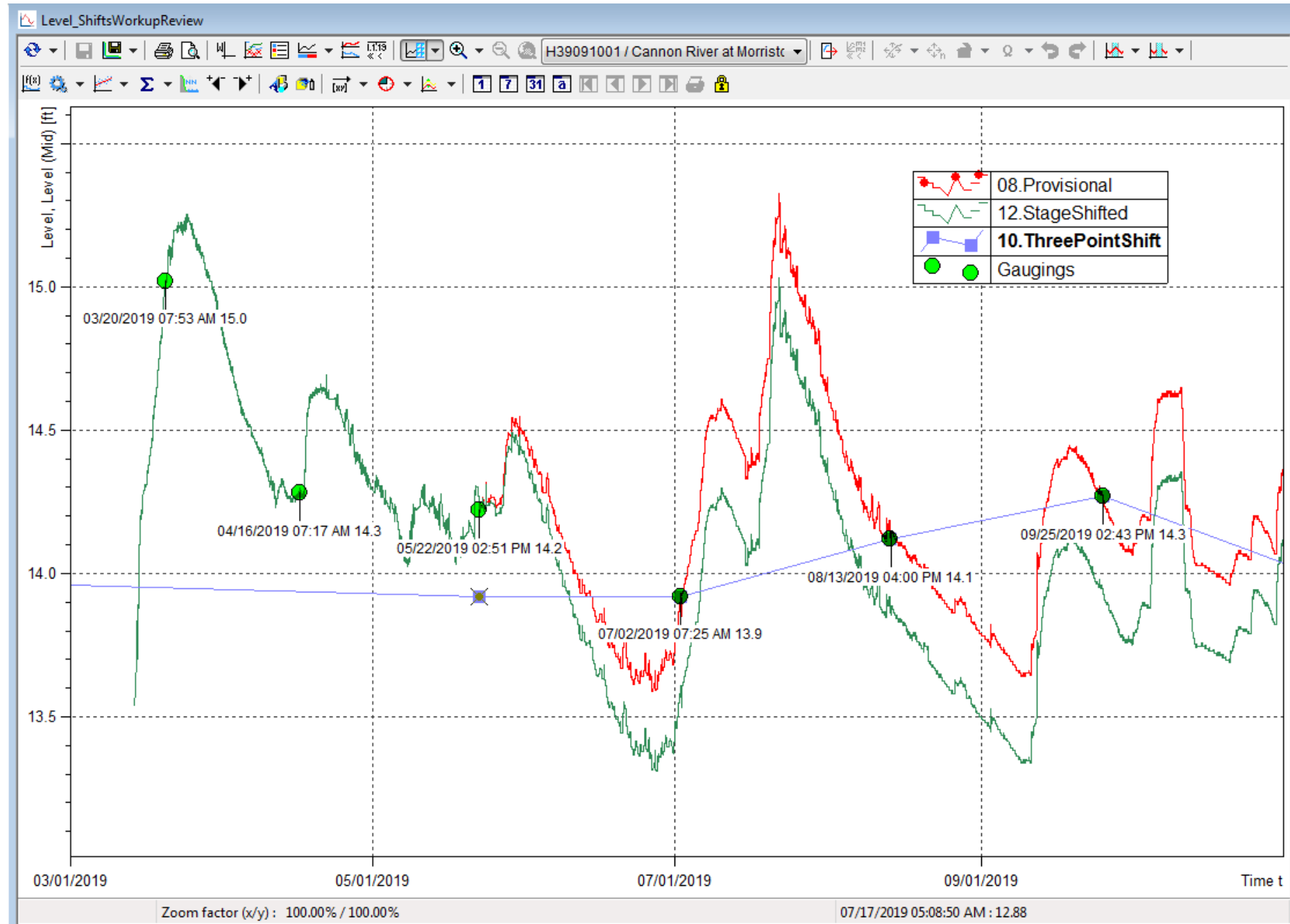

Water temperature data correction

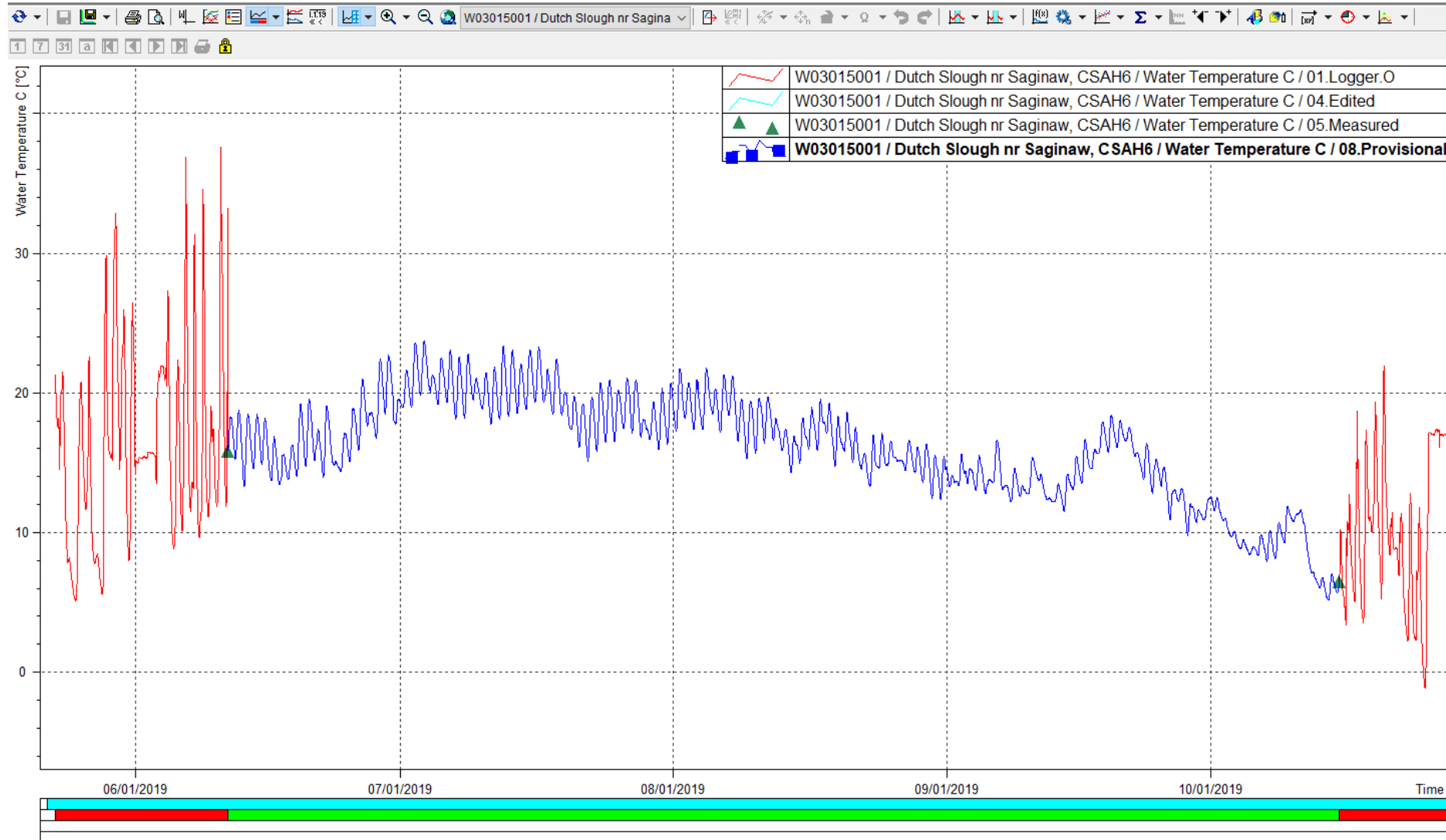

| Date | Time | Water Tem... | Quality | In |
|------------|-------------|--------------|-----------------|----|
| 05/22/2019 | 08:58:00 PM | --- | missing, calc | |
| 06/11/2019 | 11:28:00 AM | --- | missing, calc | |
| 06/11/2019 | 11:58:00 AM | 15.89 | 10 (Good), calc | |
| 06/11/2019 | 12:28:00 PM | 16.23 | 10 (Good), calc | |
| 06/11/2019 | 12:58:00 PM | 16.53 | 10 (Good), calc | |
| 06/11/2019 | 01:28:00 PM | 16.77 | 10 (Good), calc | |
| 06/11/2019 | 01:58:00 PM | 17.03 | 10 (Good), calc | |
| 06/11/2019 | 02:28:00 PM | 17.27 | 10 (Good), calc | |
| 06/11/2019 | 02:58:00 PM | 17.49 | 10 (Good), calc | |
| 06/11/2019 | 03:28:00 PM | 17.77 | 10 (Good), calc | |
| 06/11/2019 | 03:58:00 PM | 18.01 | 10 (Good), calc | |
| 06/11/2019 | 04:28:00 PM | 18.20 | 10 (Good), calc | |
| 06/11/2019 | 04:58:00 PM | 18.27 | 10 (Good), calc | |
| 06/11/2019 | 05:28:00 PM | 18.25 | 10 (Good), calc | |
| 06/11/2019 | 05:58:00 PM | 18.20 | 10 (Good), calc | |
| 06/11/2019 | 06:28:00 PM | 18.20 | 10 (Good), calc | |
| 06/11/2019 | 06:58:00 PM | 18.25 | 10 (Good), calc | |
| 06/11/2019 | 07:28:00 PM | 18.25 | 10 (Good), calc | |
| 06/11/2019 | 07:58:00 PM | 18.25 | 10 (Good), calc | |
| 06/11/2019 | 08:28:00 PM | 18.20 | 10 (Good), calc | |
| 06/11/2019 | 08:58:00 PM | 18.11 | 10 (Good), calc | |
| 06/11/2019 | 09:28:00 PM | 17.99 | 10 (Good), calc | |
| 06/11/2019 | 09:58:00 PM | 17.87 | 10 (Good), calc | |
| 06/11/2019 | 10:28:00 PM | 17.75 | 10 (Good), calc | |
| 06/11/2019 | 10:58:00 PM | 17.63 | 10 (Good), calc | |
| 06/11/2019 | 11:28:00 PM | 17.46 | 10 (Good), calc | |
| 06/11/2019 | 11:58:00 PM | 17.30 | 10 (Good), calc | |
| 06/12/2019 | 12:28:00 AM | 17.13 | 10 (Good), calc | |
| 06/12/2019 | 12:58:00 AM | 16.96 | 10 (Good), calc | |
| 06/12/2019 | 01:28:00 AM | 16.82 | 10 (Good), calc | |
| 06/12/2019 | 01:58:00 AM | 16.65 | 10 (Good), calc | |
| 06/12/2019 | 02:28:00 AM | 16.51 | 10 (Good), calc | |
| 06/12/2019 | 02:58:00 AM | 16.34 | 10 (Good), calc | |
| 06/12/2019 | 03:28:00 AM | 16.20 | 10 (Good), calc | |
| 06/12/2019 | 03:58:00 AM | 16.03 | 10 (Good), calc | |
| 06/12/2019 | 04:28:00 AM | 15.84 | 10 (Good), calc | |
| 06/12/2019 | 04:58:00 AM | 15.68 | 10 (Good), calc | |
| 06/12/2019 | 05:28:00 AM | 15.51 | 10 (Good), calc | |

Information:

Load range: 01/01/2019 12:00 AM - 05/15/2025 11:59 PM

Maximum: 24.80 (06/05/2021 05:26 PM)

Mean value (time weighted): 16.44



[This Photo](#) by Unknown Author is licensed under [CC BY-SA-NC](#)

Review data work and finalize data

Thank you!

Brittany Faust

Brittany.faust@state.mn.us